

## Administrative Information

**Delce Academy  
The Tideway  
Rochester  
Kent ME1 2NJ**

Telephone: 01634 845242

Fax: 01634 300063

E-mail: [office@delceacademy.co.uk](mailto:office@delceacademy.co.uk)

**Principal: Ms Karen L White MA (SESI)**

Delce Academy is co-educational and has approximately 500 children on the roll.

### SCHOOL SESSIONS

Upper school Morning:	8:45am – 12:30pm	Afternoon:	1:30pm – 3:25pm
Lower school Morning:	8:45am – 12:00pm	Afternoon:	1:00pm – 3:25pm

23.5 hours per week are devoted to teaching (excluding assemblies, registration and break-times). Pupils are expected to be in class from 8.45am onwards and parents are requested to ensure that children are not late for the start of the school day.

### Governors

Mrs S Burt (Chair)  
Mr B Hampton  
Mr R King  
Rev. H Burn  
Miss J Gundry

### Directors:

Ms K White (Principal)  
Mrs J Knight  
Mrs S Burt  
Mrs J Hughes  
Mr C McCann  
Mrs C Kempster  
Mrs S Baker-Pearce  
Mr S Calvert  
Mr C Purchase

**Clerk:** Ms R Davies

The Chairman and the Clerk to the Governors may be contacted through the school office.

### Local Authority

Medway Council HQ  
Gun Wharf  
Dock Road  
Chatham  
Kent  
ME4 4TR

Telephone: 01634 306000

LEARNING TOWARDS A BRIGHTER FUTURE

## SENIOR LEADERSHIP TEAM

Mr C Frost  
Mrs C Webb  
Miss K Lacey  
Mrs J Allen  
Mrs J Knight

Head of Lower School  
Head of Upper School  
Head of Bridge  
Head of Teaching and Learning  
Director of Business and Finance

## TEACHING STAFF

Mrs L Anderson  
Miss L Apps  
Mr M Bristow  
Miss C Carr  
Mrs G Clifford  
Mr M Gates  
Miss C Griffiths  
Mrs K Lindsey  
Mrs M Magner  
Mrs L McArthur  
Miss S Nawell  
Mrs T Notley

Miss K Pocock  
Mrs A Pooley  
Mrs S Pyrke  
Mrs H Russell  
Mr A Sieber  
Mrs M Simpson  
Ms S Simpson  
Miss J Slade  
Miss S Slade  
Mrs M Stevens  
Mrs K Upchurch  
Miss A Verma

## Specialist Teachers

Mrs S King  
Mrs A Pedder  
Mrs L Storey

## PE Staff

Mr B Pay  
Miss A Haggarty  
Miss A Cunningham

## MFL Staff

Mrs T Morris  
Mrs L Hardy

## Academy Support Worker

Mrs H Griffiths

## Graduate Trainee Teachers at School

Miss L Flynn  
Mr D Oates

## Graduate Trainee Teachers at University

Miss R Harpum  
Miss E Parsons

## Administration Staff

Mrs J Knight  
Mr D Alexander  
Mrs D Nelson  
Miss L Buchanan  
Mrs L Smy  
Miss L Baldwinson  
Mr P Newman

Director of Business & Finance  
Business Manager  
Office Administrator  
Office Administrator  
Office Administrator  
Learning Environment Officer  
Learning Environment Officer

## Premises Staff

Mr R Kelly  
Ms M Phipps

Premises Manager  
Assistant Caretaker

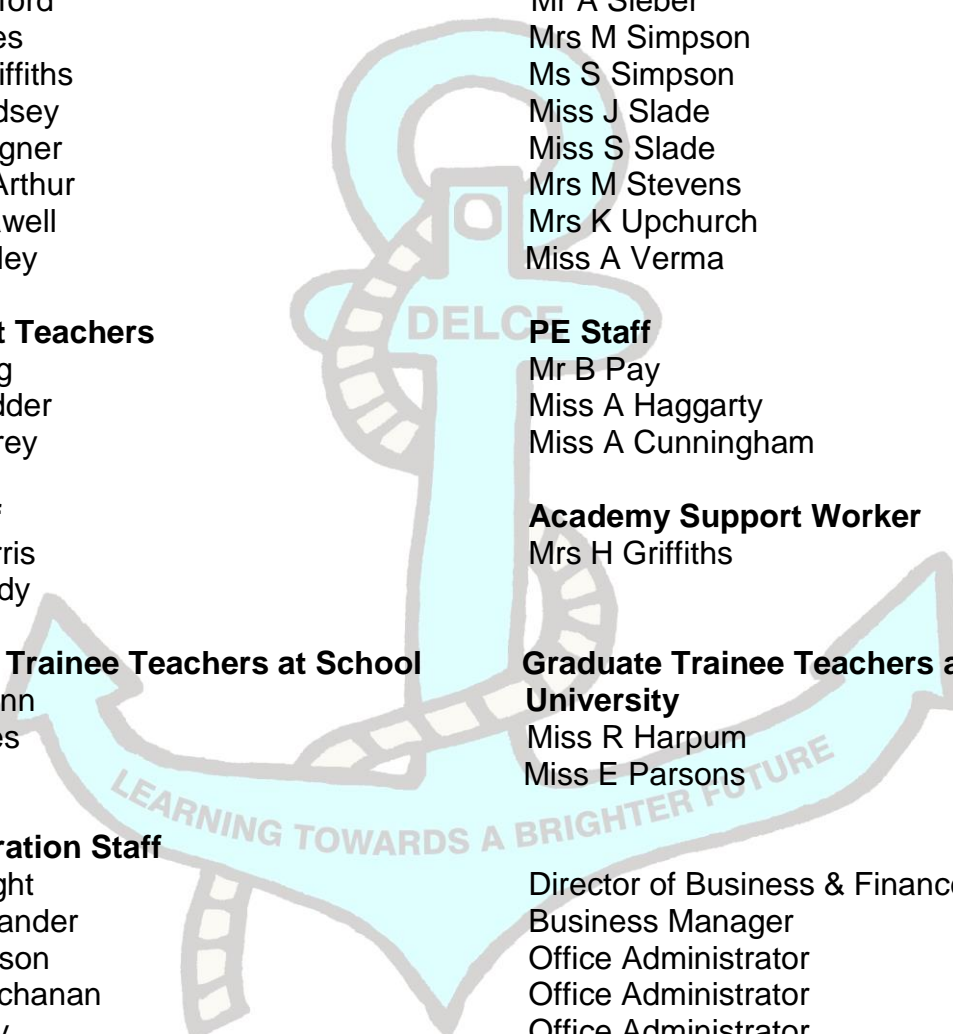

**Inclusions Staff**

Mrs M Portundo  
Mr B Stephens  
Miss L Croucher

**Home Support Worker**

Mrs H Buck  
Mrs J Mason  
Miss A Sims

**Behaviour Support Worker School**

Miss V Davis  
Miss A Grant  
Mrs F Hodge  
Miss K Legg

**Behaviour Support Worker Bridge**

Mrs L Bungay  
Mr B Gosnell  
Miss J Kyle  
Miss C Marshall  
Mr B Williams

